

## Generate ISP Report - Programmatic Report

Generate ISP Reports on the services provided to the Individuals, and documented in ISP data, to track service delivery and progress towards goals.

Users with the **ISP Report** role can create reports on ISP Program data for the individuals on their caseloads. Reports can be generated for Approved and Discontinued ISP Programs.

1. From the Individual Tab, Click on the **Report** link available in the **ISP Data** row.

<b>Program:</b> No Program Selected <b>Profile:</b> Initial <b>Module:</b> <input type="text" value="Search"/>	<a href="#">Choose Program</a>
--	--------------------------------

<b>To Do</b> <b>Individual</b> <b>Health</b> <b>Agency</b> <b>Admin</b> <b>Agency Reports</b> <b>Individual Home Page</b>	<div align="center"><b>Care</b></div> <table border="1"> <tr> <td>T-Log</td> <td>New   Search   Archive</td> </tr> <tr> <td>Case Note</td> <td>New   Search   Archive   Bulk PDF</td> </tr> <tr> <td>ISP Data</td> <td>New   Search   <b>Report</b>   Search Report   Archive</td> </tr> <tr> <td>ISP</td> <td>New   Search   Review   Acknowledge   Archive</td> </tr> <tr> <td>ISP Program</td> <td>New   Search   Archive   Acknowledgement Report</td> </tr> <tr> <td>ISP Program Template Library</td> <td>New   Draft   Published   Search</td> </tr> </table>	T-Log	New   Search   Archive	Case Note	New   Search   Archive   Bulk PDF	ISP Data	New   Search   <b>Report</b>   Search Report   Archive	ISP	New   Search   Review   Acknowledge   Archive	ISP Program	New   Search   Archive   Acknowledgement Report	ISP Program Template Library	New   Draft   Published   Search	<b>Issue Tracking</b> My Issues  <b>SComm</b> Inbox Sent Items Compose Drafts Custom User Group  <b>Classes</b> Overdue Due View Sign ups View Results/Notes
T-Log	New   Search   Archive													
Case Note	New   Search   Archive   Bulk PDF													
ISP Data	New   Search   <b>Report</b>   Search Report   Archive													
ISP	New   Search   Review   Acknowledge   Archive													
ISP Program	New   Search   Archive   Acknowledgement Report													
ISP Program Template Library	New   Draft   Published   Search													

2. Select the program from the **Select Program for ISP Program** page.

## Select Program For ISP Program

All
A
B
C
D
E
F
G
H
I
J
K
L
M
N
O
P
Q
R
S
T
U
V
W
X
Y
Z

Filter

15
▼
Records

Program Name	Site Name	Program Type	Cost Center Number	Program ID
Child Care Center	Care Home	School		01
Day Shift	Special School	School		01
Demo Program	Demo Site	School		555

Showing 1 to 3 of 3 entries

3. Select the individual from the **Individual List for ISP Program** page.

## Individual List for ISP Program

Program: Demo Program (Demo Site)

All
A
B
C
D
E
F
G
H
I
J
K
L
M
N
O
P
Q
R
S
T
U
V
W
X
Y
Z

Filter

15
▼
Records

Last Name	First Name	Individual ID
Tareq	Taufiq	

Showing 1 to 1 of 1 entries

4. Select the ISP Program name and click on the **Next** button.

## ISP Program List

You have selected 1 items.
15 Records

<input checked="" type="checkbox"/>	Form ID	Program Name	Site Name	Individual	ISP Program	Entered By	Program Creation Date	Approve Date	Status <span>Approved ▼</span>	Time Zone
<input checked="" type="checkbox"/>	ISP-DEMOTPHL-H9Q4NFNYTMULU	Demo Program	Demo Site	Tareq, Taufiq	Speech Therapy Plan	Sonia Ferdous, Therap Admin	05/01/2019	07/22/2019	Approved	Asia/Dhaka

Showing 1 to 1 of 1 entries
Previous **1** Next

Cancel
Next

There are four types: **Programmatic Report, Clinician Report, Data Collection Monthly Report, and Hab Documentation Record.**

**5. The Report Criteria page will be displayed..** Select the needed choices in the fields and click on the **Generate** button. To generate a Programmatic report select **Programmatic** from the **Report Type** field.

### Report Criteria

**Report Type** Programmatic 

**Format** Table 

**Time Zone** Asia/Dhaka

**Start Date** 06/01/2019 

**End Date** 06/30/2019 

**Review Period** Month 

**Include Linked ISP Program(s)** ☐ Yes ☒ No

**Show Deviation from Baseline Score** ☐ Yes ☒ No

**Show Deviation from Previous Score** ☒ Yes ☐ No

**Score Showing Option** Both 

**Add progress and comment per ISP Program** ☐ Yes ☒ No

### Selected ISP Program

Form ID	ISP Program	Approve Date	
ISP-DEMOTPHL-H9Q4NFNYTMULU	Speech Therapy Plan	07/22/2019	<a href="#">Select Task/Score</a>

[Back](#)

 [Generate](#)

The **Report Criteria** page contains the following fields:

**Report Type:** Programmatic, Clinician, Data Collection Monthly, or Hab Documentation Record. To generate the Programmatic Report select Programmatic Report from the drop down.

**Format:** Select Table, Bar Graph, or Line Graph for the report format. (This field is only available if the Programmatic report type is selected.)

**Start Date & End Date:** Select a date range for the report. For Programmatic Reports, the date range can be a maximum of 2 years.

**Review period:** Select how you want the data to be grouped and displayed by Day, Week, Month, Quarter, Year, or the Custom option.

**Score Showing Option:** Select Percentage only, Trial Count only, or Both. (This field is only available if the Programmatic report type is selected.)

## **Programmatic Report**

The following will be displayed on the **Programmatic Report**.

- The Report Description field, allows you to enter a short name for the report, and is required if you want to save the report.
- The individual name, date range, review period and time zone.
- The Generated Report section displays the ISP data collected over the selected date range for the ISP Program. The following terms are used in Programmatic Reports:
  - **S:** Score of each task.
  - **C:** Trial Count, or number of times the task was documented for each task.
  - **DB:** Deviation between the task score and the Baseline Score. (You do not have to use this if you did not enter baseline scores.)
  - **DP:** Deviation between a task score and the Previous task Score.

## Programmatic Report

Status: New

Report Type : Programmatic

Report Description \*

Taufiq June Report

Individual Name

Taufiq Tareq,

Review Period

Month

Date Range

06/01/2019 - 06/20/2019

Time Zone

Asia/Dhaka

Generated Report

S = Score, C = Trial Count, DB = Deviation from Baseline Score, DP = Deviation from Previous Score

### Speech Therapy Plan

Form ID	ISP-DEMOTPHL-H9Q4NFNYTMULU
Status	Approved (Dynamic)
ISP Program	Speech Therapy Plan
Goal/Service	Ability to comply with verbal direction and develop independence
Criteria for Completion	
Scoring Method	Level of Independence
Score(s)	
DECL	Declined
FULL	Full Physical Prompt
PART	Partial Physical Prompt
DEMO	Demonstration
VRBL	Verbal Cue
INDP	Independence
Task(s)	
1	Give me Ball
2	Clap Hands
3	Say Hello (maintains eye contact for 5 sec)

There are three types of formats in which **Programmatic Reports** can be displayed.

These are : **Table**, **Bar Graph** and **Line Graph**.

## Table

Task	Baseline	06/01/2019 - 06/30/2019			07/01/2019 - 07/20/2019				Total	
		S	C	DB	S	C	DB	DP	S	C
1	DECL 0 %	12.5 %	1	12.5 %	0 %	0	0 %	-12.5 %	12.5 %	1
	FULL 0 %	0 %	0	0 %	0 %	0	0 %	0 %	0 %	0
	PART 0 %	0 %	0	0 %	0 %	0	0 %	0 %	0 %	0
	DEMO 0 %	12.5 %	1	12.5 %	0 %	0	0 %	-12.5 %	12.5 %	1
	VRBL 0 %	75 %	6	75 %	0 %	0	0 %	-75 %	75 %	6
2	INDP 0 %	0 %	0	0 %	0 %	0	0 %	0 %	0 %	0
	DECL 0 %	12.5 %	1	12.5 %	0 %	0	0 %	-12.5 %	12.5 %	1
	FULL 0 %	0 %	0	0 %	0 %	0	0 %	0 %	0 %	0
	PART 0 %	0 %	0	0 %	0 %	0	0 %	0 %	0 %	0
	DEMO 0 %	37.5 %	3	37.5 %	0 %	0	0 %	-37.5 %	37.5 %	3
3	VRBL 0 %	37.5 %	3	37.5 %	0 %	0	0 %	-37.5 %	37.5 %	3
	INDP 0 %	12.5 %	1	12.5 %	0 %	0	0 %	-12.5 %	12.5 %	1
	DECL 0 %	50 %	4	50 %	0 %	0	0 %	-50 %	50 %	4
	FULL 0 %	25 %	2	25 %	0 %	0	0 %	-25 %	25 %	2
	PART 0 %	0 %	0	0 %	0 %	0	0 %	0 %	0 %	0
Total	DEMO 0 %	12.5 %	1	12.5 %	0 %	0	0 %	-12.5 %	12.5 %	1
	VRBL 0 %	12.5 %	1	12.5 %	0 %	0	0 %	-12.5 %	12.5 %	1
	INDP 0 %	0 %	0	0 %	0 %	0	0 %	0 %	0 %	0
	DECL 0 %	25 %	6	25 %	0 %	0	0 %	-25 %	25 %	6
	FULL 0 %	8.33 %	2	8.33 %	0 %	0	0 %	-8.33 %	8.33 %	2
Total	PART 0 %	0 %	0	0 %	0 %	0	0 %	0 %	0 %	0
	DEMO 0 %	20.83 %	5	20.83 %	0 %	0	0 %	-20.83 %	20.83 %	5
	VRBL 0 %	41.67 %	10	41.67 %	0 %	0	0 %	-41.67 %	41.67 %	10
	INDP 0 %	4.17 %	1	4.17 %	0 %	0	0 %	-4.17 %	4.17 %	1

## Bar Graph

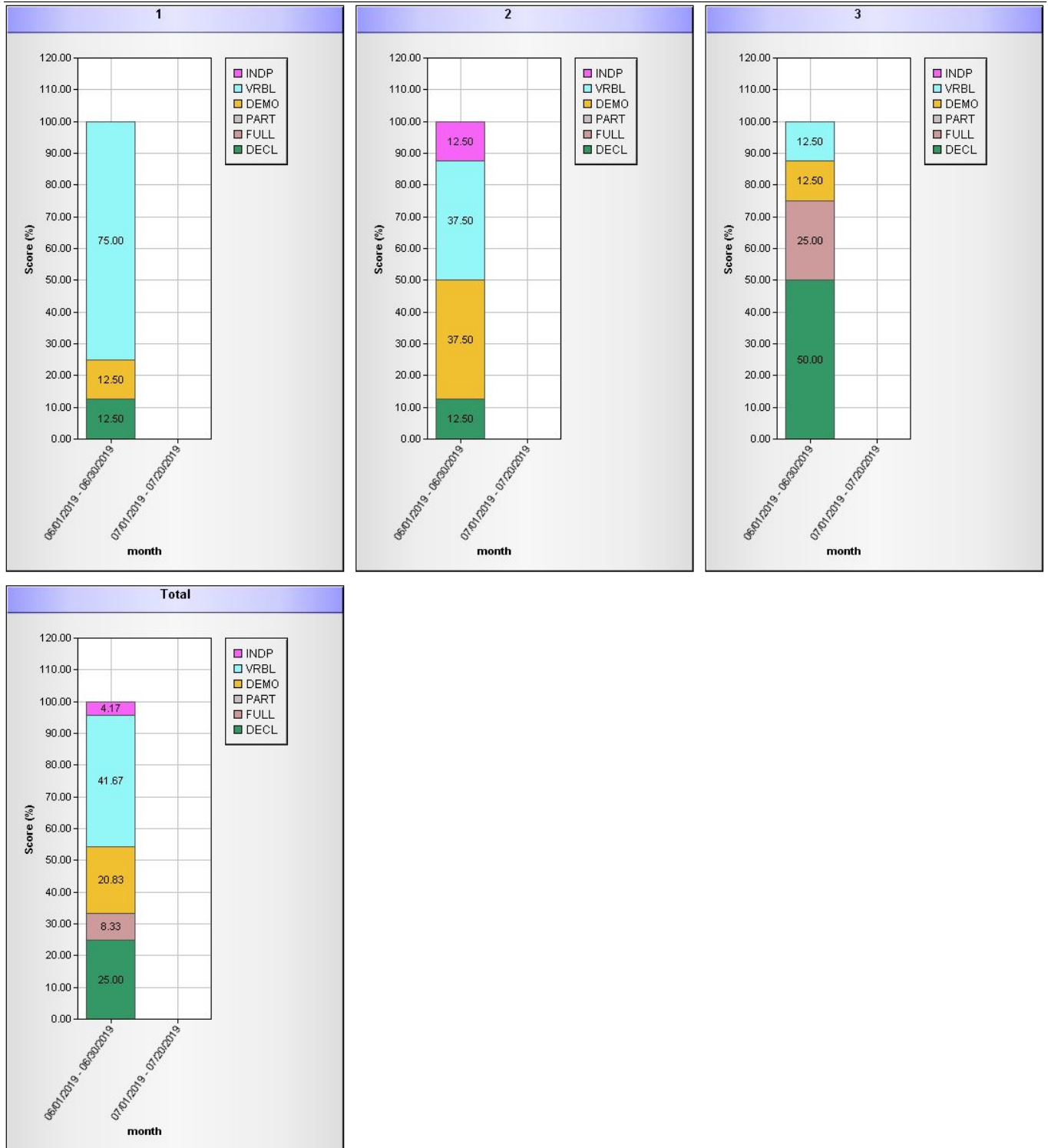

## Line Graph

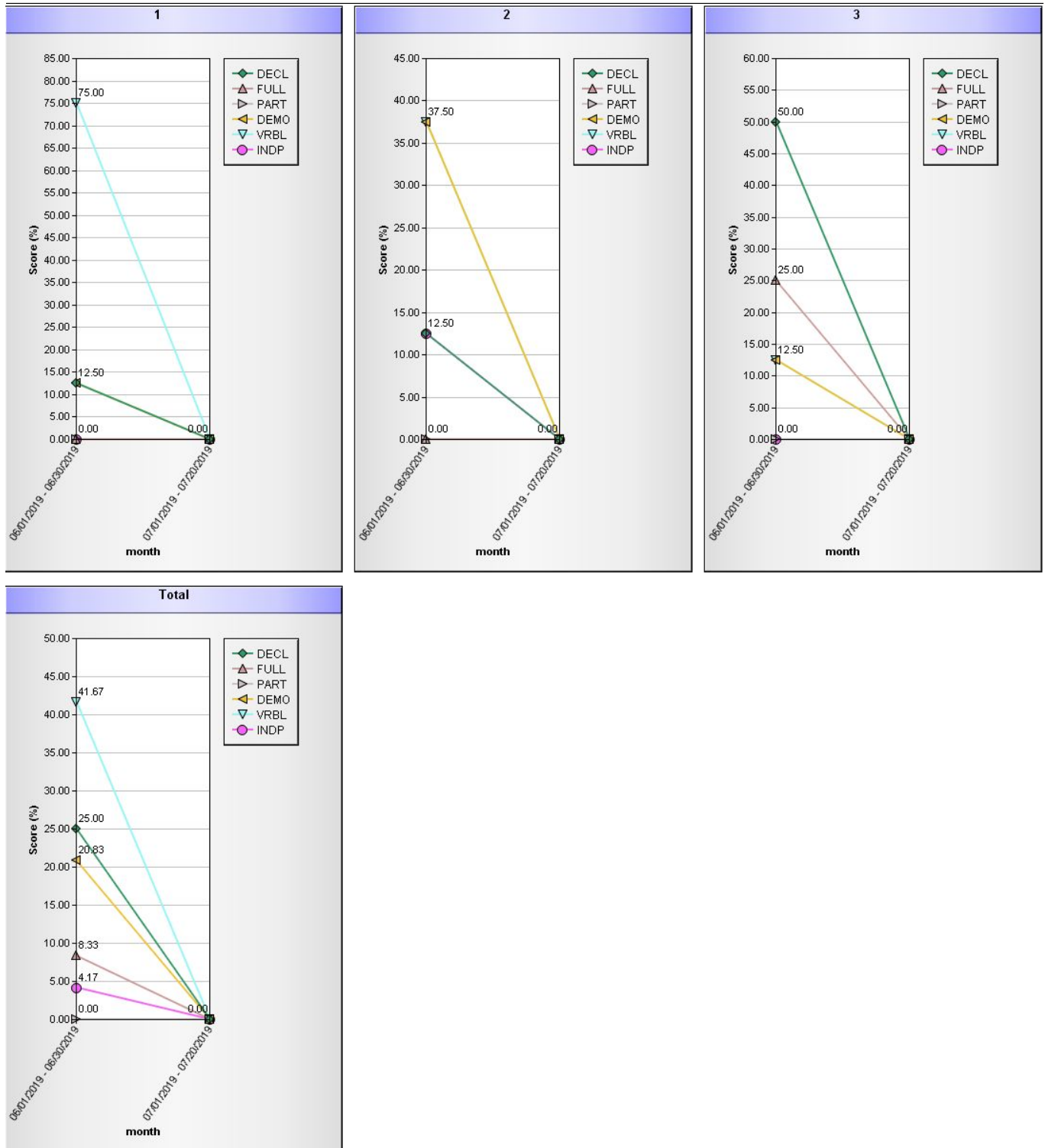



To know about **Clinician Report** click [here](#).

To know about **Hab Documentation Record** click [here](#).

To know about **Data Collection Monthly** click [here](#).